

ONE COURSE OF PRECAST TILES LAID
OVER B.T. IN PURE LIME
R.C.C. ROOF SLAB 12 CM THK

2'-9" R.C.C.
RING WELL

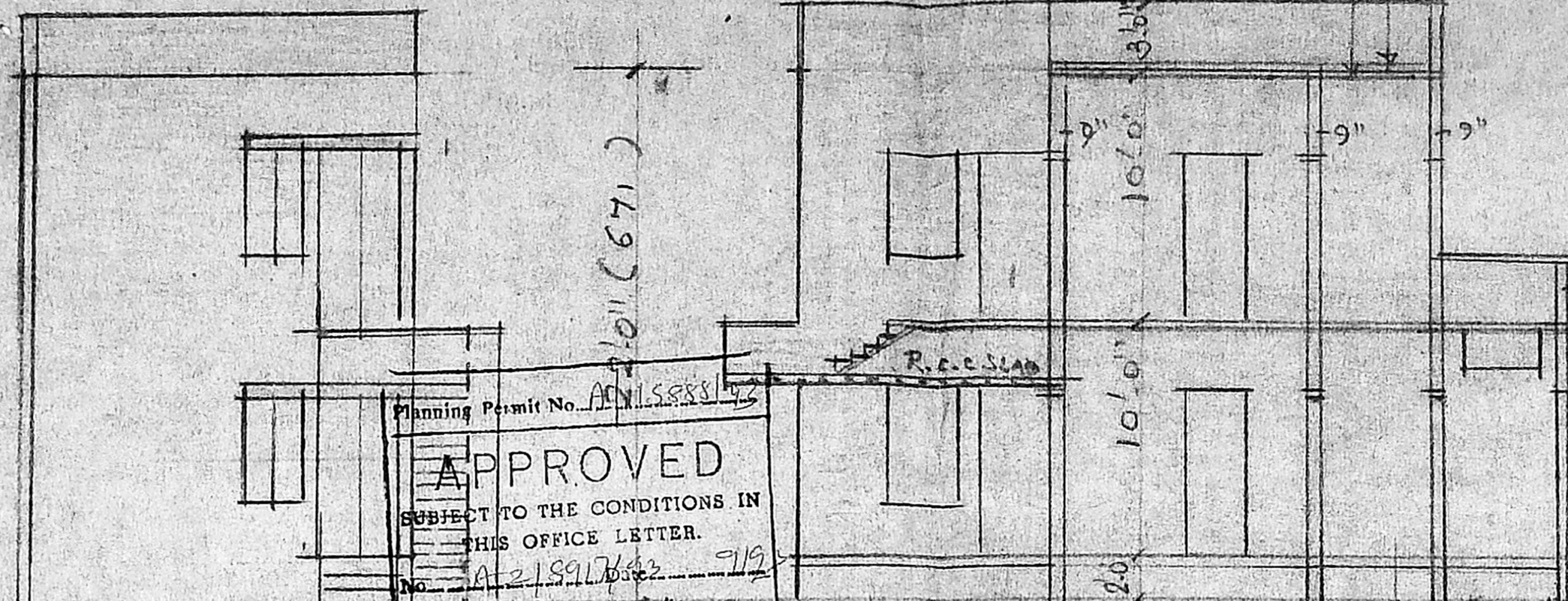

Planning Permit No. ADM/5885/42

APPROVED
SUBJECT TO THE CONDITIONS IN
THIS OFFICE LETTER.

No. A-21891/74/3 Date 9/9

N.V. Kalpana
1/10/55
FOR MEMBER SECRETARY
MADRAS METROPOLITAN
DEVELOPMENT AUTHORITY
MADRAS - 600 008.

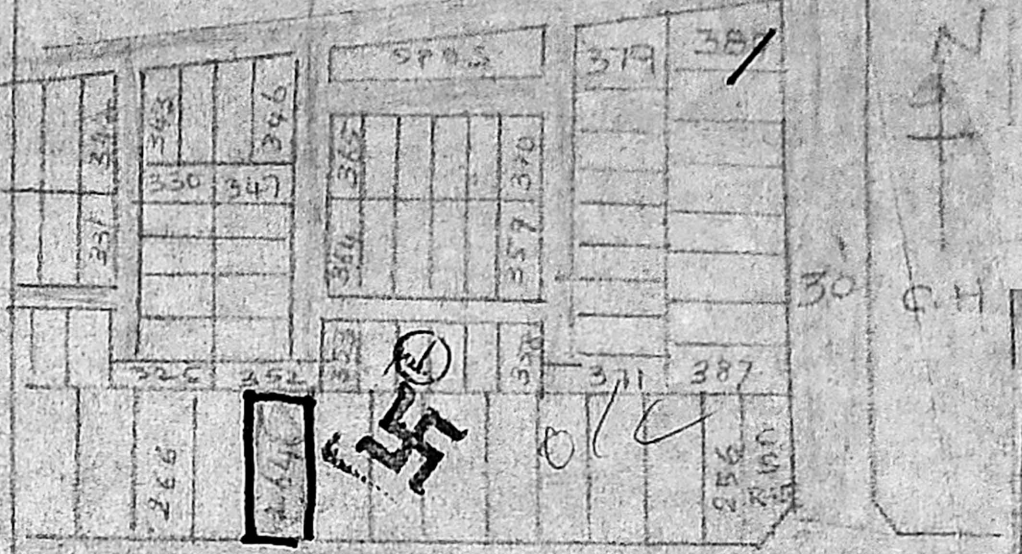

40 ROAD
KEY PLAN NOT TO SCALE

FRONT ELEVATION

SECTION AT EF

SCHEDULE OF JOINERY

DOOR	D1	3'-0" x 6'-6"	91 x 198
"	D2	2'-6" x 6'-6"	76 x 198
WINDOW	W1	3'-0" x 4'-6"	91 x 137
"	W2	4'-6" x 3'-0"	137 x 91
VENTILATOR	V1	4'-6" x 2'-0"	91 x 61
"	V2	3'-0" x 2'-0"	91 x 61

- PLOT LIMIT
- EXISTING STREETS
- PRO. BUILDING
- SEWER LINE

PROPOSED DWELLING HOUSE
IN PLOT NO L.I.G. II 264 AT
VELACHERY SITE AND SERVICES
SCHEME, MADRAS.

SRFT	
PLOT AREA:	1000 COVERAGE: 47.8%
PLINTH	: 65 478 F.S.I. : 92.31
"	FF 4.5

HOUSE BLDG SURVEY NO
LOAN ADVANCE VILLAGE: VELACHERY
FUTURE TALUK:
DEVELOPMENT DISTRICT: MADRAS

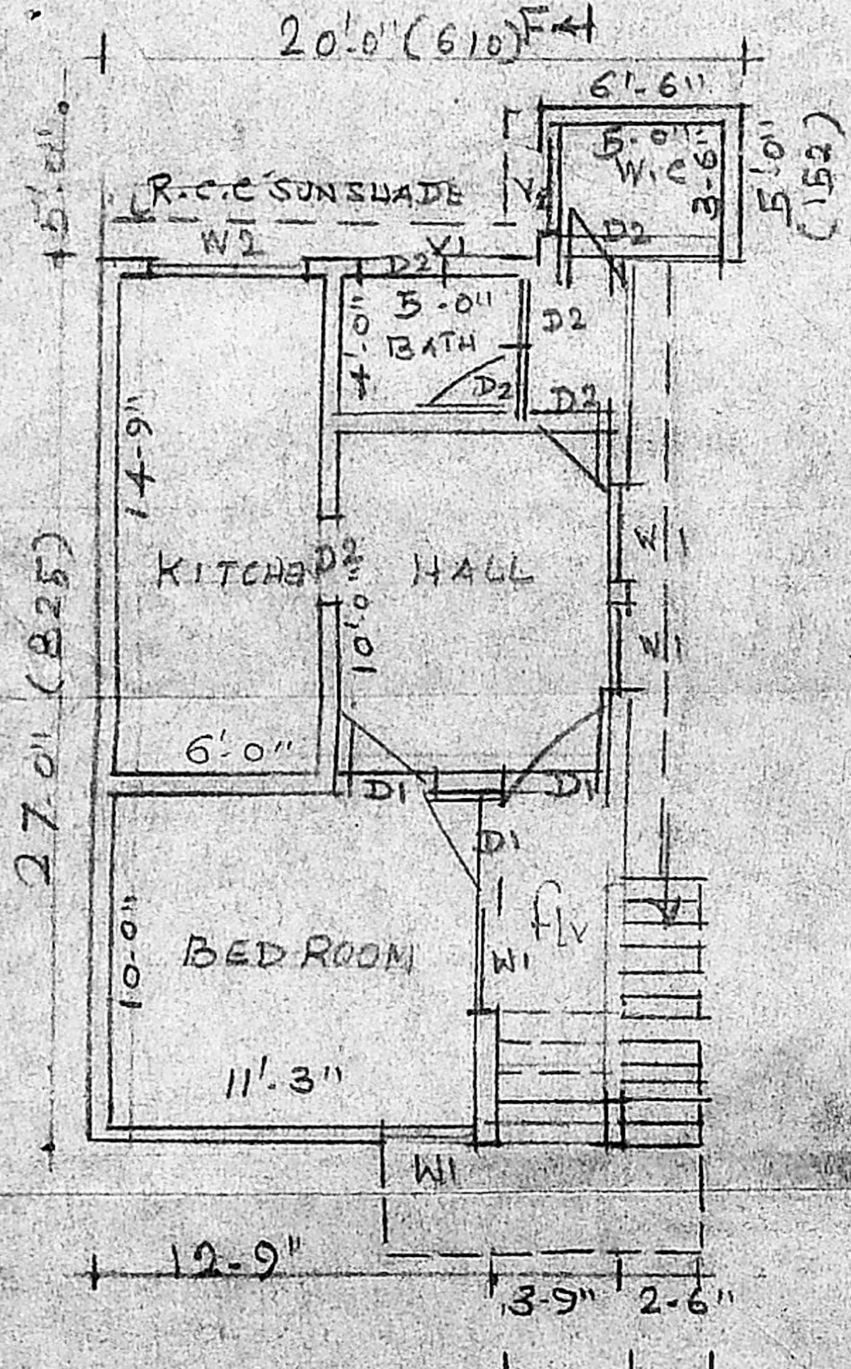

PLAN OF GROUND FLOOR

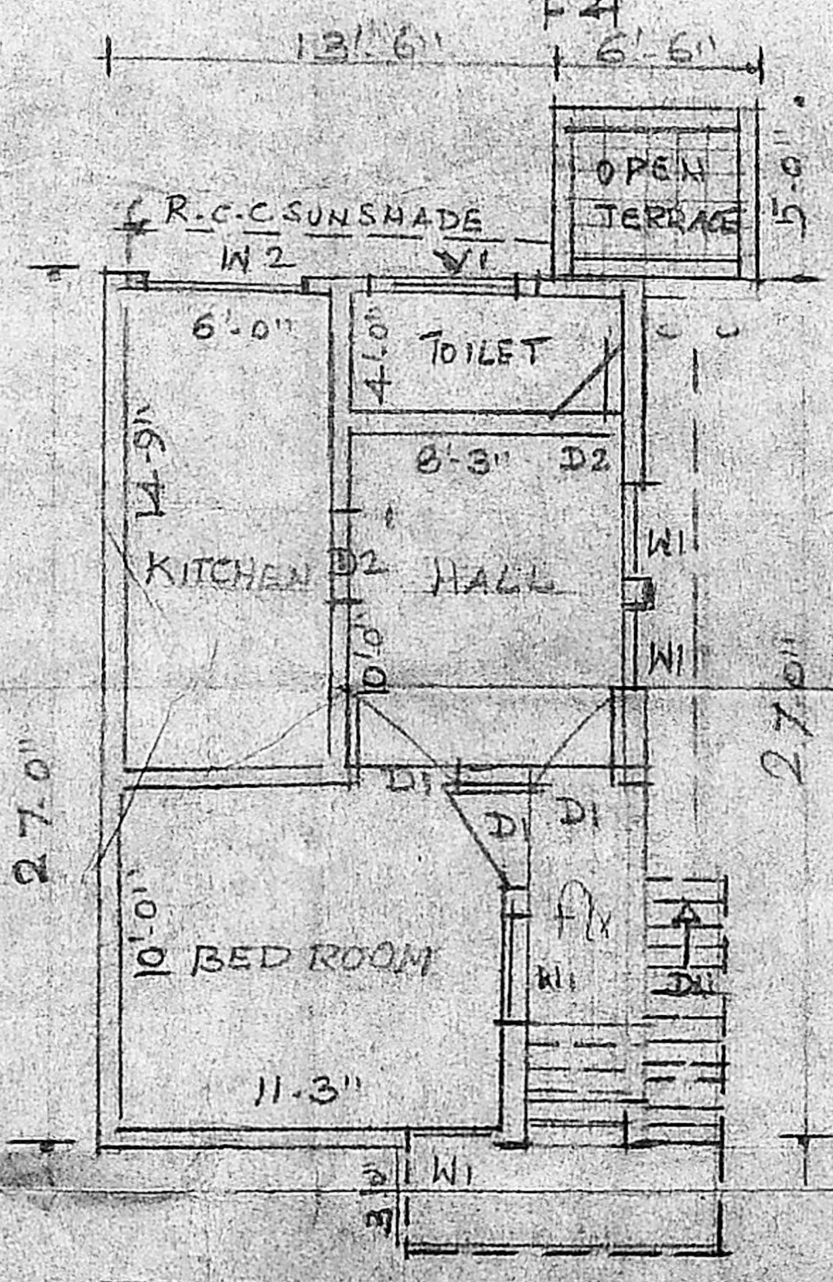

PLAN OF FIRST FLOOR

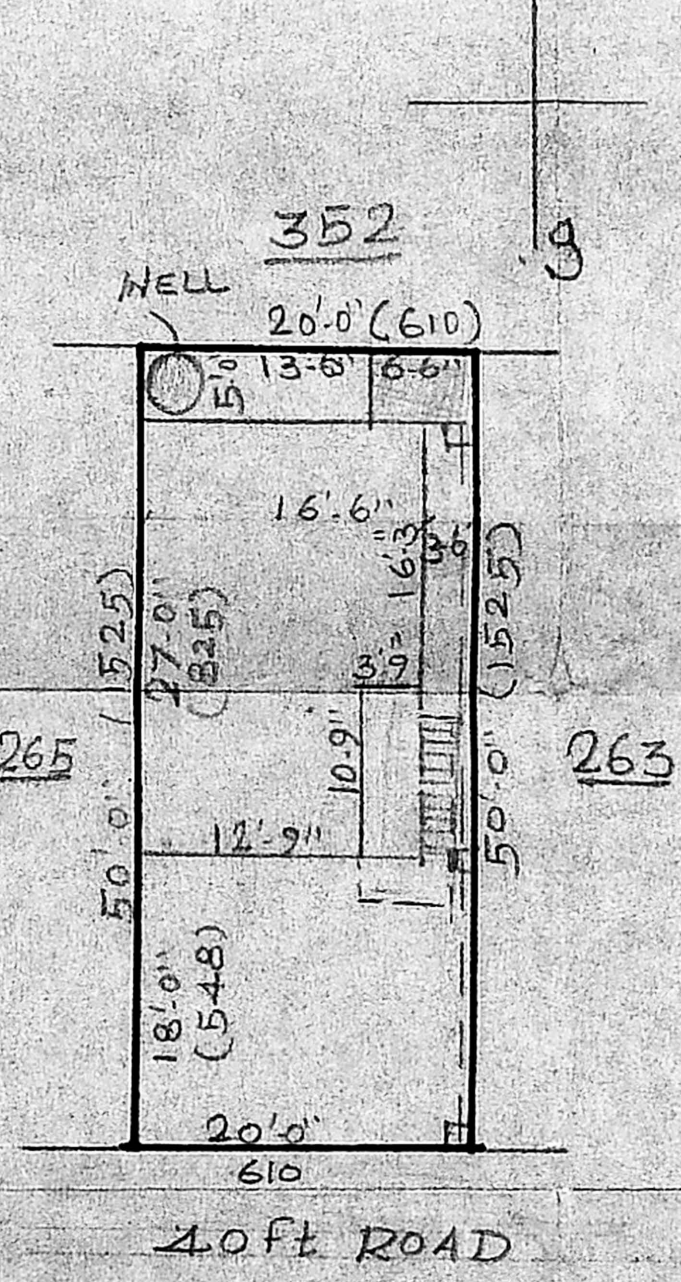

SITE PLAN

Scale: 1" = 6 FT

OWNER

R. Mohan Rao, D.C.E.
LICENSED SURVEYOR
CORPORATION OF MADRAS
REG. NO. 14
AMBATTUR TO
AMBATTUR SURVEYOR
Consulting Engineer
Office: 15, Madley Road
T. NAGAR, MADRAS-600 008